

PLAN SHOWING THE PROPOSED CONSTRUCTION OF RESIDENTIAL CUM SHOP BUILDING AT VEDHACHALAM STREET, THIRUMALAI NAGAR, IN S.No. 282/7 (AS PER PATTI) OF POZHICALUR VILLAGE, TAMBARAM TALUK, KANCHEEPURAM DISTRICT  
SCALE:- 1"=8'.0" (1:100)

Planning Permit No. 147/2003  
**APPROVED**  
 SUBJECT TO THE CONDITIONS IN THE ATTACHED ORDER  
 THIS OFFICE LETTER  
 No. A2/9916/2003  
 Date: 28/5/2003  
 FOR MEMBER SECRETARY  
 CHENNAI METROPOLITAN  
 DEVELOPMENT AUTHORITY  
 CHENNAI - 600 008.

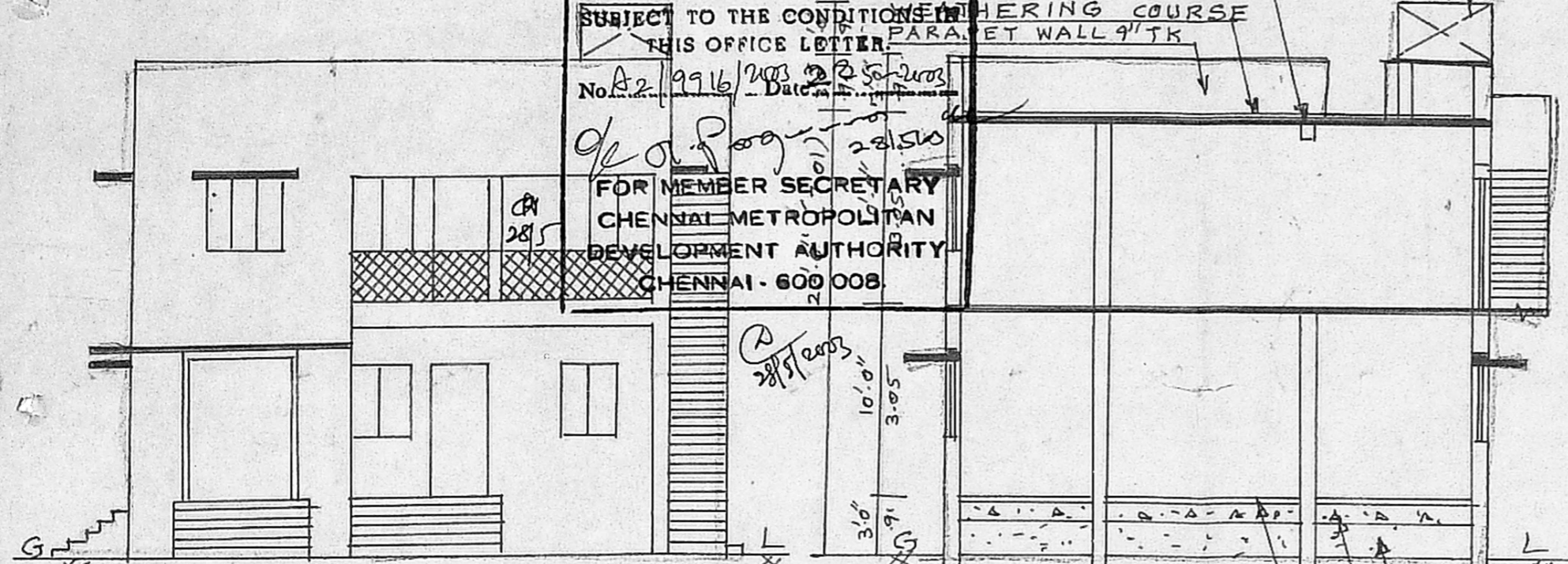

ELEVATION



SECTION ON AB

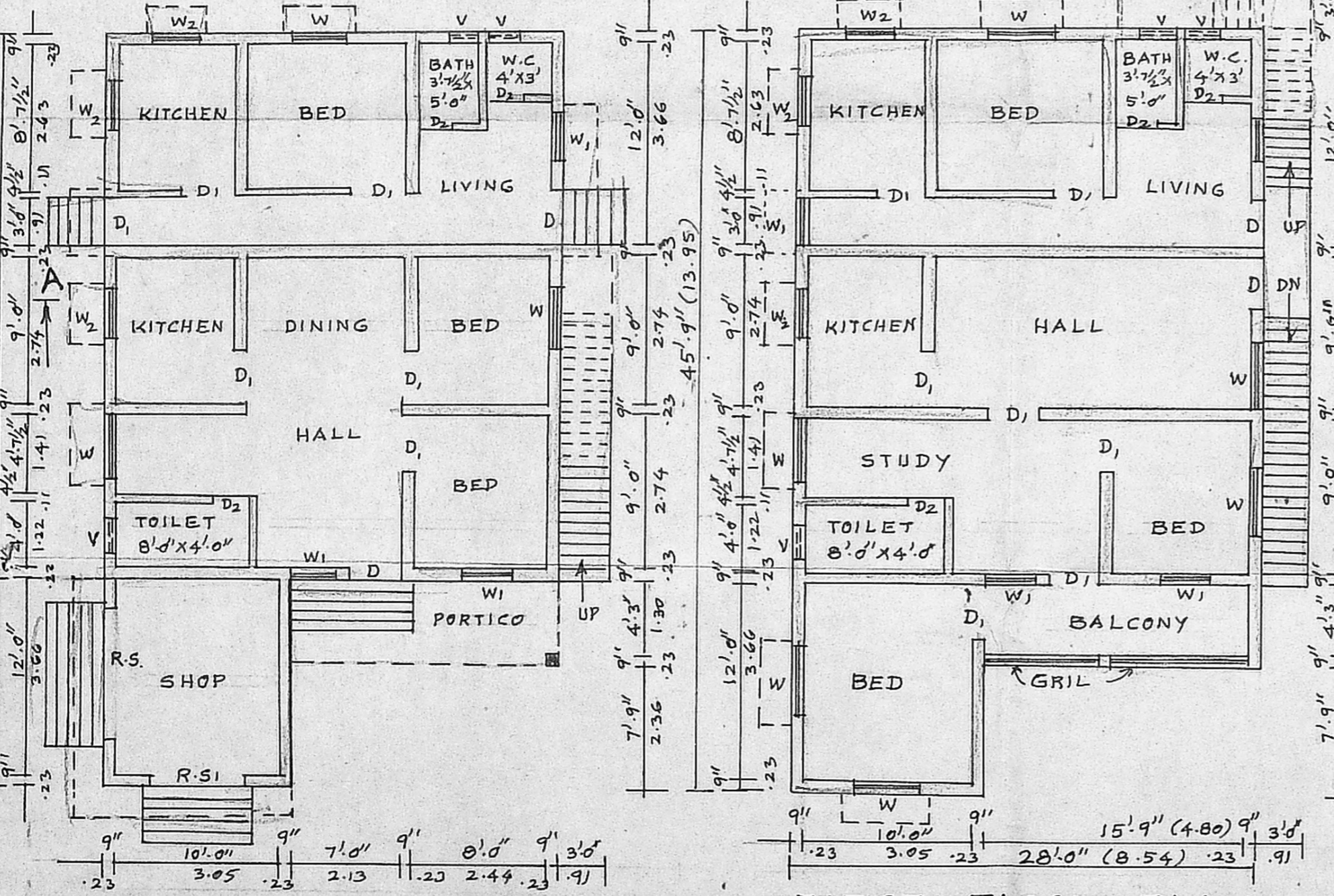

GROUND FLOOR PLAN

FIRST FLOOR PLAN

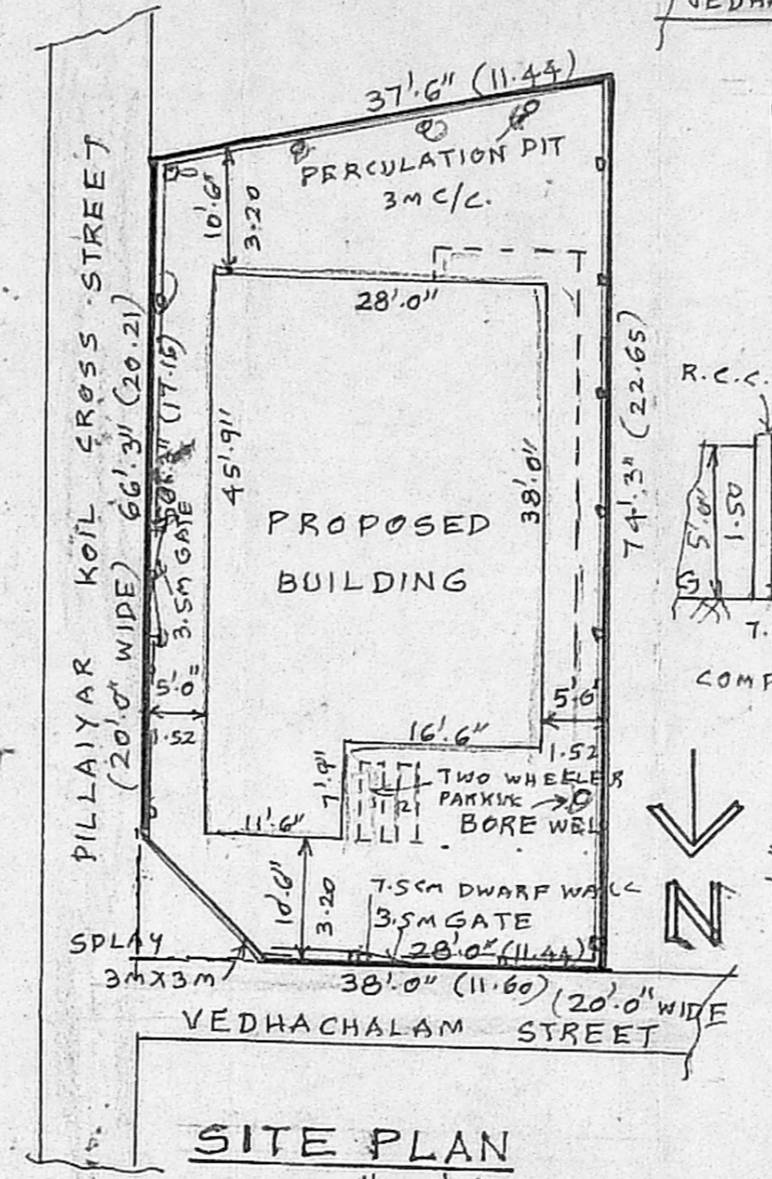

SITE PLAN

SCALE:- 1"=16'.0"

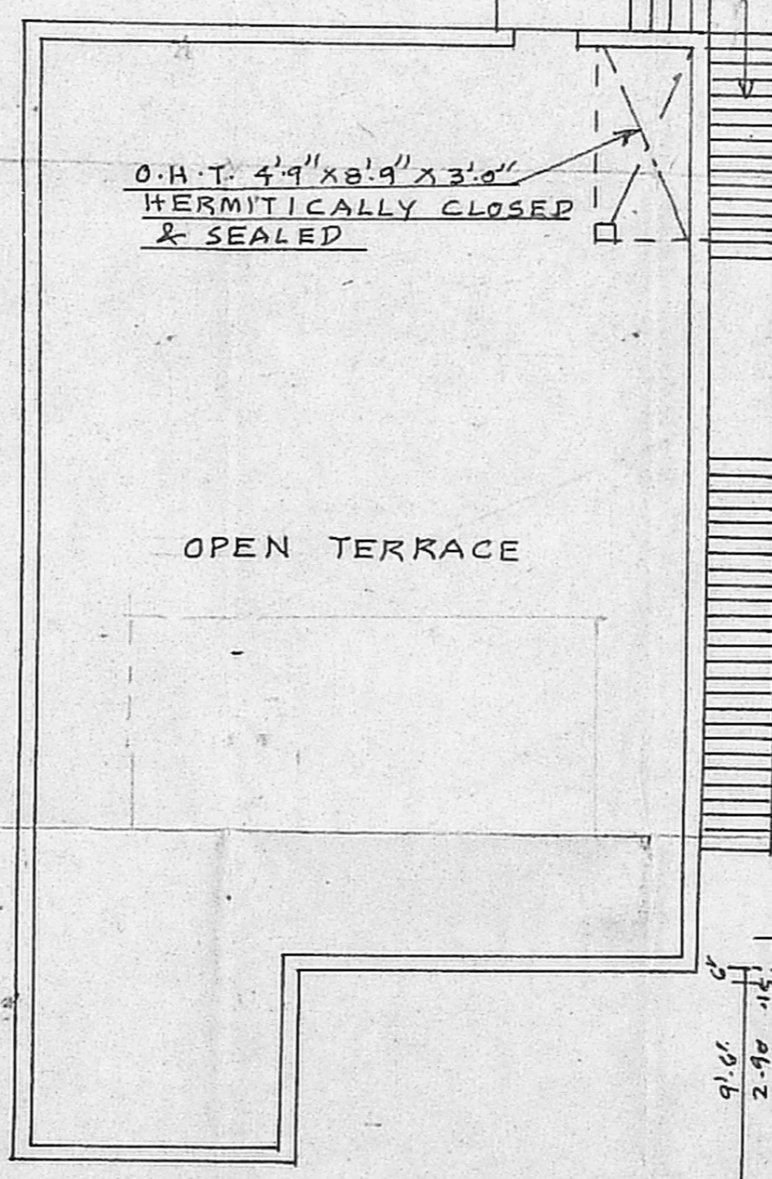

TERRACE FLOOR PLAN

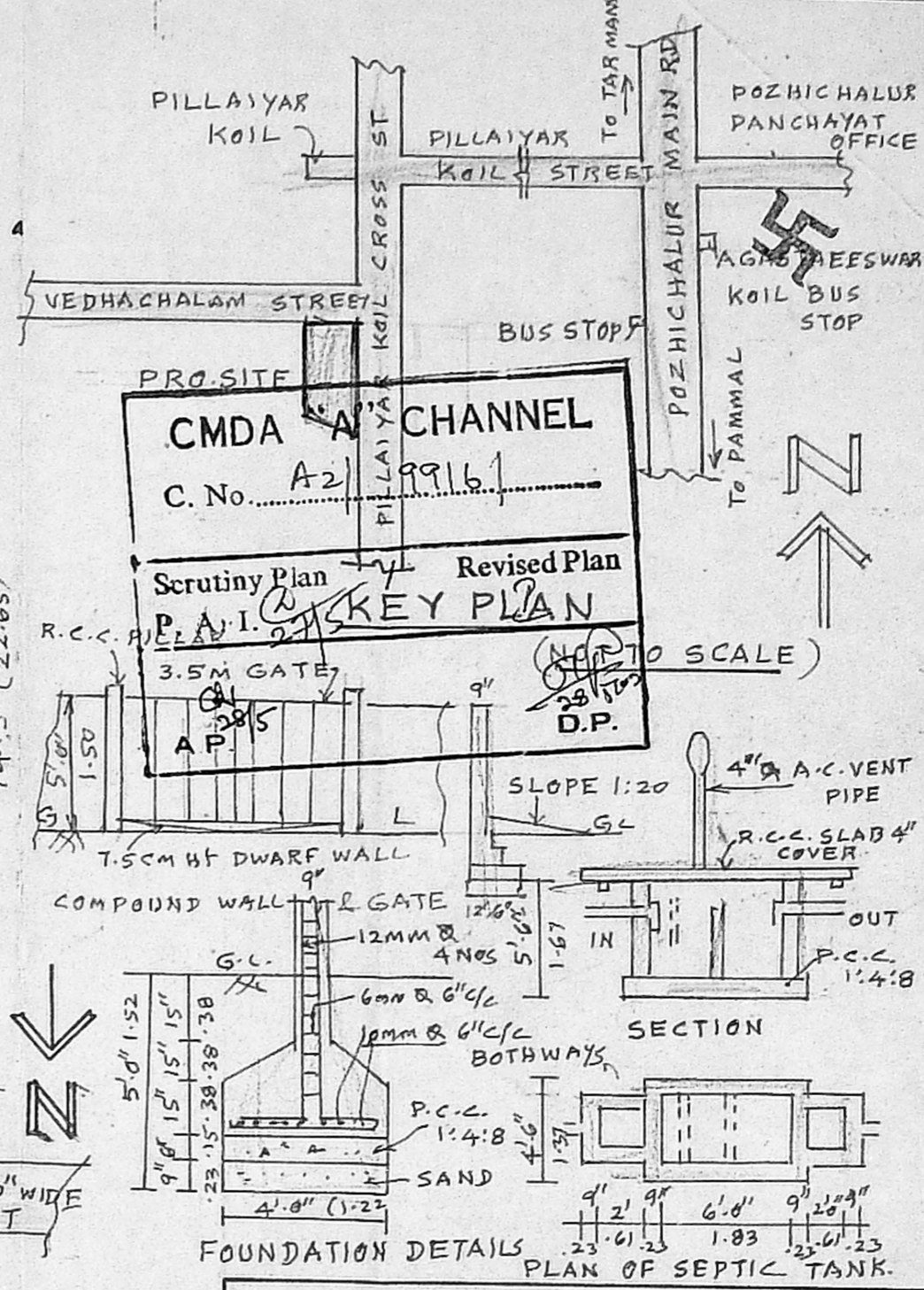

KEY PLAN

SECTION

FOUNDATION DETAILS

**SCHEDULE OF JOINERY**

D DOOR	3'3" X 7'0"	1.00 X 2.13
D1 DOOR	3'0" X 7'0"	0.91 X 2.13
D2 DOOR	2'6" X 7'0"	0.76 X 2.13
R.S. ROLLING SHUTTER	8'0" X 8'0"	2.44 X 2.44
R-S1 DO	6'0" X 8'0"	1.83 X 2.44
W WINDOW	4'0" X 4'0"	1.22 X 1.22
W1 WINDOW	3'0" X 4'0"	0.91 X 1.22
W2 WINDOW	3'0" X 2'6"	0.91 X 0.76
V VENTILATOR	2'0" X 1'6"	0.61 X 0.46

**AREA DETAILS**

	SQ FEET	SQ. M.
PLOT EXTENT	2652	246.37
GROUND FLOOR	1153.13	107.13
FIRST FLOOR	1153.13	107.13
TOTAL FLOOR	2306.26	214.26
PLOT COVERAGE	= 43.5%	
F.S.I	= 0.87	

**COLOUR INDEX**

PROPOSED	[Symbol]
ROAD	[Symbol]
SITE BOUNDARY	[Symbol]

OWNER *P.V. Jalandier*

*Rambhadr*  
 R.A. SAMBANDAN, D.C.E.,  
 (Retd. SDO, TNHB)  
 Class - 4, Licensed Surveyor, No. 4911/2003-04  
 Corporation of Chennai,  
 Res. Plot No. 19, 1st Cross Street,  
 Ramanathan Nagar, Pozhichalur,  
 Chennai - 74 Ph: 22530725.

LICENSED SURVEYOR